BIRMINGHAM
PLAN
2031

BIRMINGHAM DEVELOPMENT PLAN

Planning for Birmingham's growing population

Consultation Response Form

October 2012

Your views

We want to know your views on the key aspects of the consultation paper. In order to help us focus on the main issues we have set out a number of questions. It would be helpful if you could use these questions as the basis for your response. Only your response will be made publically available. Please note that although your name and contact details will remain confidential, we cannot accept anonymous responses.

This form can be completed online at:

www.birmingham.gov.uk/plan2031

Alternatively, you can send your response to:

Director of Planning and Regeneration
Development Directorate
Birmingham City Council
PO Box 28
Birmingham
B1 1TU

You can also respond by:

Email: **planningstrategy@birmingham.gov.uk**

The closing date for us to receive your comments is **14th January 2013**.

You can ask for a copy of this document in large print, another format or another language. We aim to supply what you need within ten working days.

Call (0121) 303 4041

If you have hearing difficulties please call us via Typetalk 18001 0121 303 4041 or e-mail us at the address above.

The overall strategy

Q1 Do you agree with the overall strategy and vision for the City?
(Tick one box only)

Yes ☐ No ☐

Q2 Are there any comments that you would like to make regarding the overall strategy or vision for the City?

Comments

Housing

The latest forecasts indicate that over the next 20 years the increase in Birmingham's population will require more new homes than can be provided on land currently available within the City's urban area. In these circumstances, do you think that the City Council should...

Q3 Release some land from the Green Belt within Birmingham to provide additional housing?

(Tick one box only)

Yes	No
☐	☐

Q4 Seek to persuade neighbouring Councils to make land available for housing to meet some of Birmingham's needs?

(Tick one box only)

Yes	No
☐	☐

Options for housing

Q5 Of the options which do you consider to be suitable for housing development?

The options are shown below to provide a quick reference when completing the questionnaire. Full details of the options are set out in the Consultation Document.

	Most suitable (Select one)	Also suitable (Select any)
Option A1	☐	☐
Option A2	☐	☐
Option B1	☐	☐
Option B2	☐	☐
Option C1	☐	☐
Option C2	☐	☐
Option D1	☐	☐
Option None of these	☐	

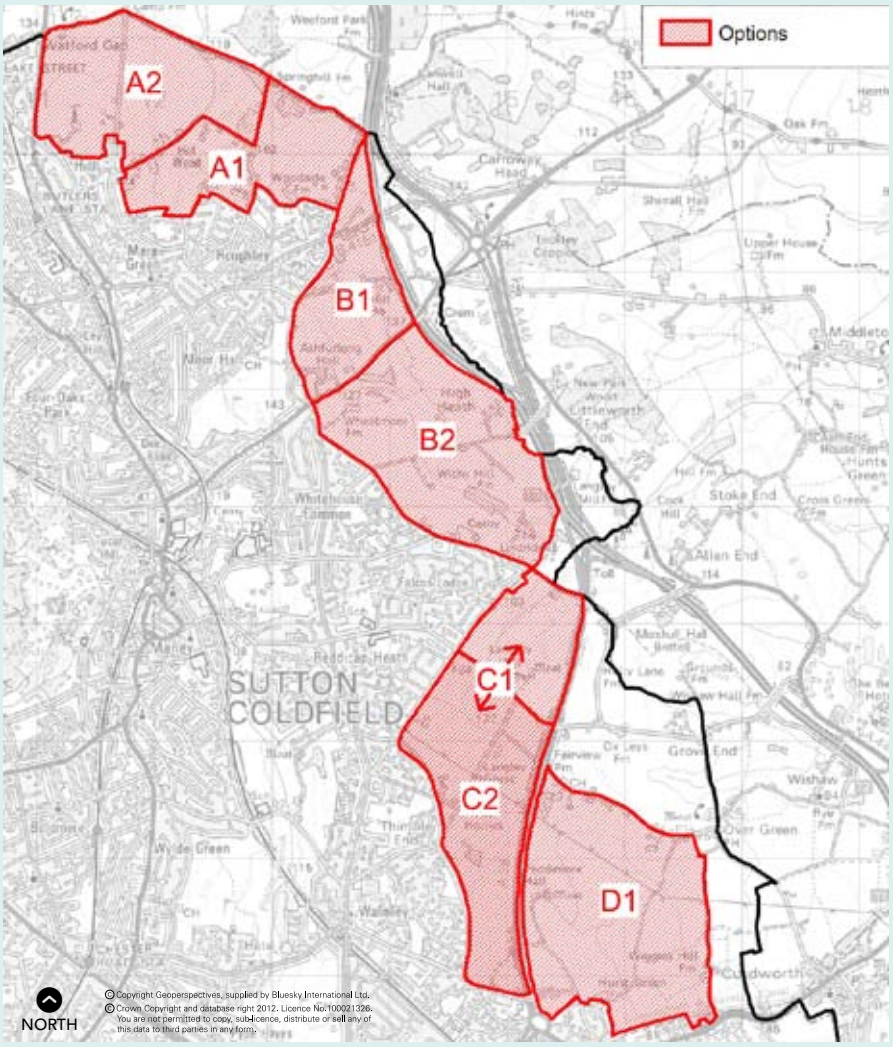

Q6 Are there any comments that you would like to make regarding the options in relation to housing development?

Comments

Alternatives to the housing options

Q7 Are there any alternative ways in which housing provision could be increased?

Alternatives

Q8 Are there any alternative Green Belt options which you consider to be suitable for housing development?

Alternatives (Please append a plan if detailed boundaries are suggested)

4 Employment

The higher population forecasts mean that there will also be a need for more jobs.

Q9 Do you think that the Council should seek to address this by releasing some land from the Green Belt for employment development?

(Tick one box only)

	Yes	No
	☐	☐

Options for employment

Q10 Of the options which do you consider to be suitable for employment development?

The options are shown below to provide a quick reference when completing the questionnaire. Full details of the options are set out in the Consultation Document.

	Most suitable (Select one)	Also suitable (Select any)
Option A1	☐	☐
Option A2	☐	☐
Option B1	☐	☐
Option B2	☐	☐
Option C1	☐	☐
Option C2	☐	☐
Option D1	☐	☐
Option None of these	☐	

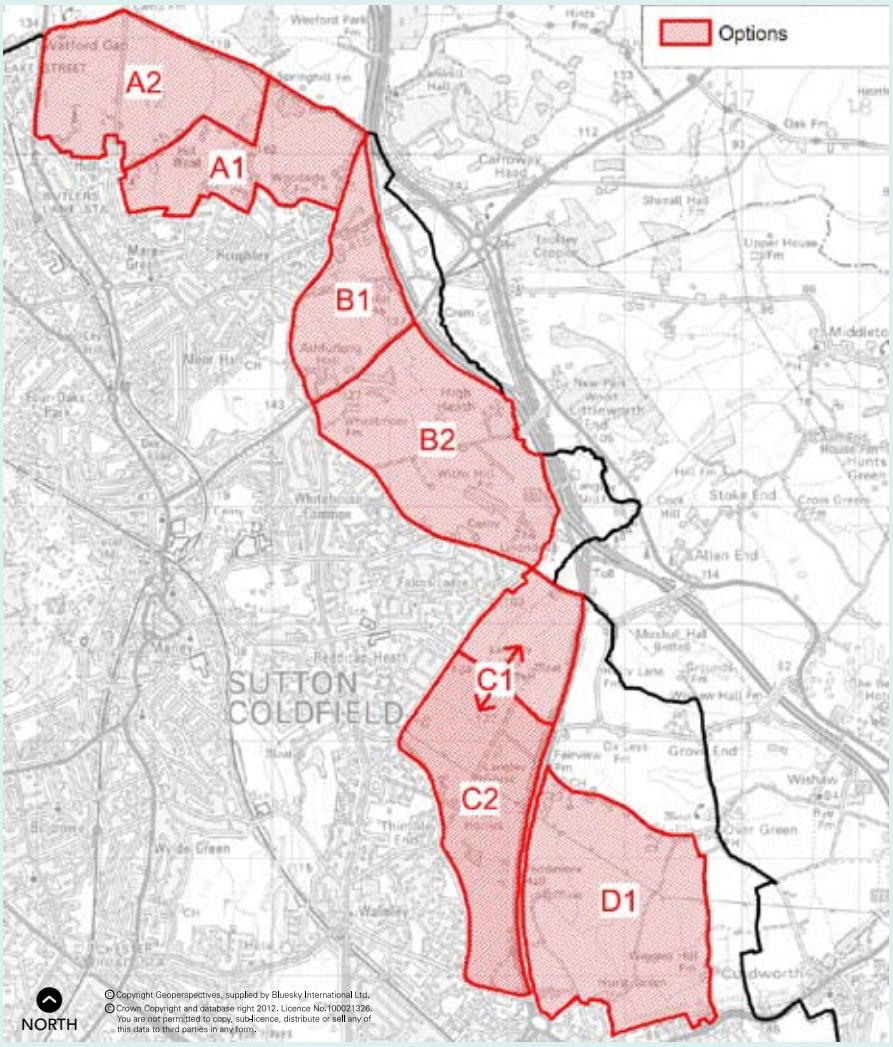

Q11 Are there any comments that you would like to make regarding the options in relation to employment development?

Comments

Alternatives to the employment options

Q12 Are there any alternative ways in which employment provision could be increased?

Alternatives

Q13 Are there any alternative Green Belt options which you consider to be suitable for employment development?

Alternatives (Please append a plan if detailed boundaries are suggested)

Your details

Please note that although your name and contact details will remain confidential, we cannot accept anonymous responses.

Name:	
Address:	
Postcode:	
E-mail:	
Organisation: (if applicable)	

Thank you for completing this Consultation Response Form

Monitoring

It would be helpful if you could fill in the following form for monitoring purposes.

Age **Gender** Male ☐ Female ☐ **Disability** ☐

Race

White	Other Ethnic Background	Asian or Asian British
British ☐	Chinese ☐	Indian ☐
Irish ☐	Vietnamese ☐	Pakistani ☐
White Gypsy/Roma ☐	Arab ☐	Bangladeshi ☐
Eastern European ☐	Kurdish ☐	Kashmiri ☐
Western European (Non UK) ☐	Yemeni ☐	Other (please specify)
White Traveller ☐	Afghani ☐	
Irish Traveller ☐	Iranian ☐	
Other (please specify)	Other (please specify)	

Black or Black British	Mixed Heritage	
Caribbean ☐	White and Black Caribbean ☐	White and Black African ☐
African ☐	White and Asian ☐	Black and Asian ☐
Somali ☐	Other (please specify)	
Other (please specify)		

Religion or Belief

None ☐	Hindu ☐	Sikh ☐
Christian ☐	Jewish ☐	Other (please specify)
Buddhist ☐	Muslim ☐	

BIRMINGHAM PLAN 2031

BIRMINGHAM
PLAN
2031

BIRMINGHAM
PLAN
2031

Birmingham City Council